

OFFICE COPY

APPROVED
SUBJECT TO THE CONDITIONS IN THIS OFFICE LETTER.
FOR MEMBER SECRETARY
CHENNAI METROPOLITAN
DEVELOPMENT AUTHORITY
CHENNAI - 600 008.

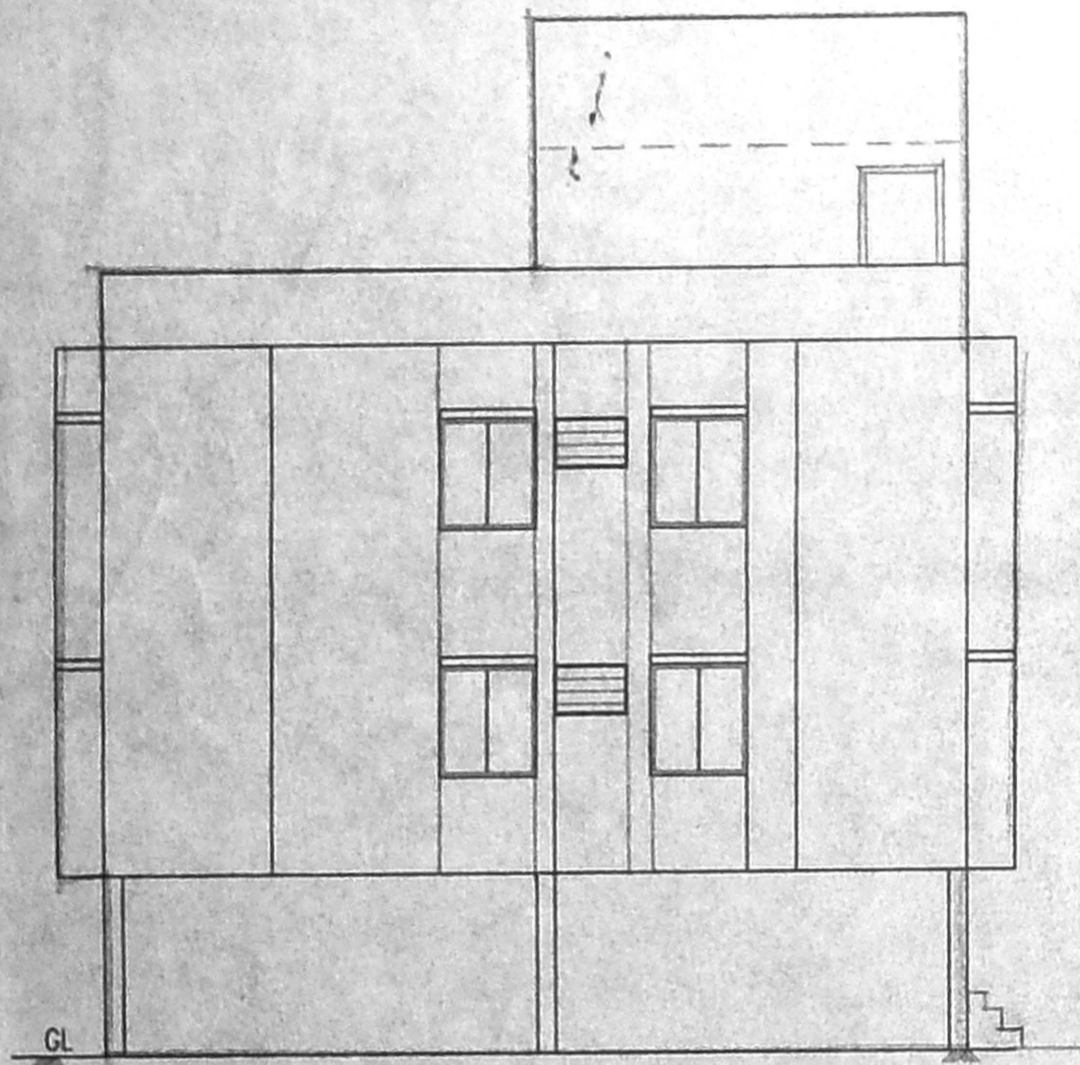

ELEVATION

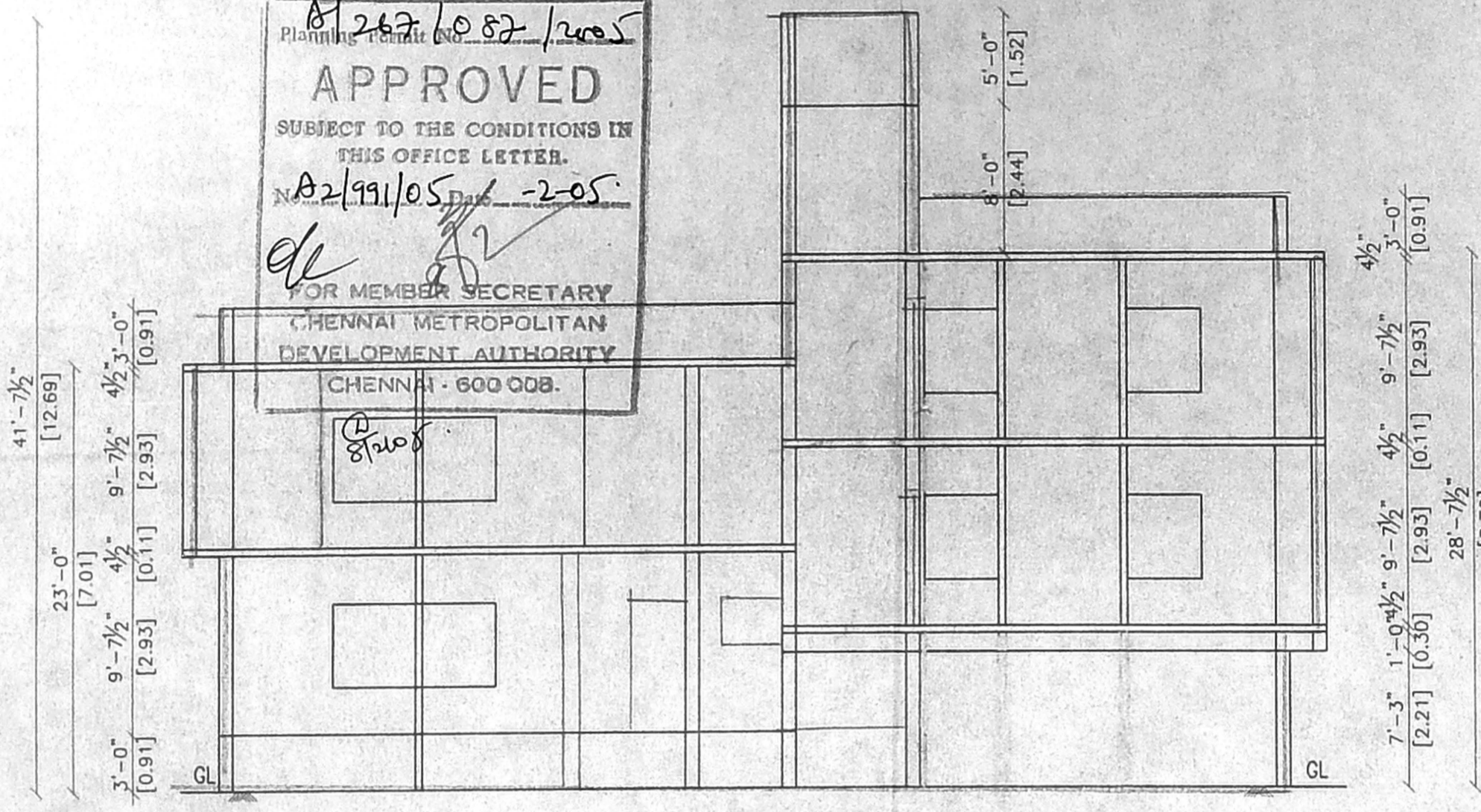

SECTION ON AB

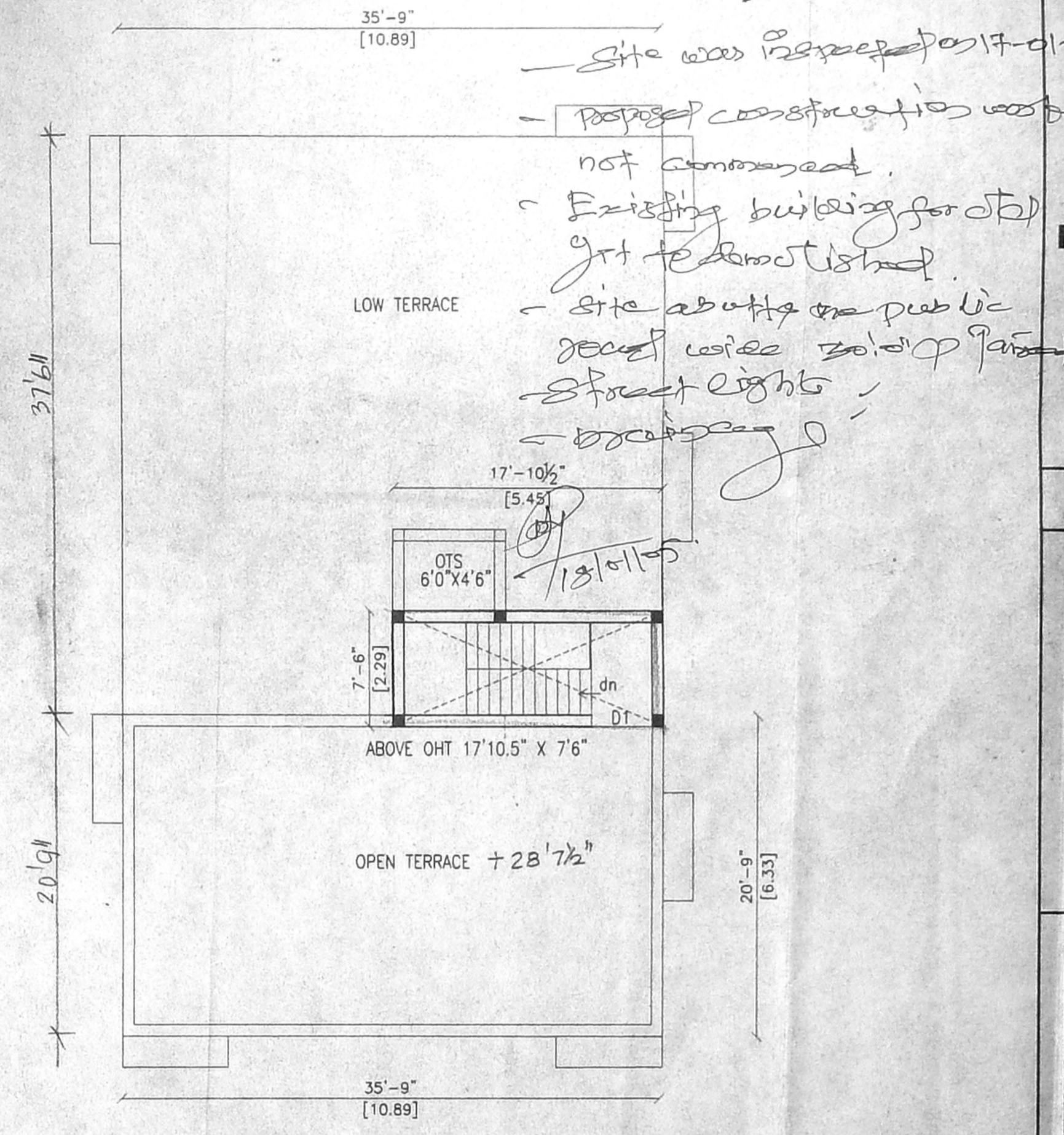

TERRACE FLOOR PLAN

Inspection plan
Site was inspected on 17-05-2015
proposed construction work not commenced.
Existing building for old got demolished.
Site about to be public road with road right of way.
Street lights.

PLAN SHOWING THE PROPOSED RESIDENTIAL BUILDING IN T.S.NO:1251/6, BLOCK NO:26, OF MYLAPORE VILLAGE, AT DOOR NO NEW 5, OLD 3A, Vth STREET, GOPALAPURAM, CHENNAI 86.

SCALE 1" = 8' [1:100]

SPECIFICATION

- FOUNDATION IN R.C.C 1:2:4 MIX WITH NECESSARY REINFORCEMENTS OVER P.C.C & SAND FILLING.
- BRICKWORK IN C.M 1:5 MIX USING STOCK BRICKS.
- ALL R.C.C WORKS ARE IN 1:2:4 MIX WITH NECESSARY REINFORCEMENTS.
- FLOORING CONCRETE 1:4:8 MIX FINISHED WITH CERAMIC TILES JOINERIES ARE IN TEAKWOOD. FINISHING WITH WHITEWASH ONE COAT COLOUR TWO COATS.

JOINERY:-

TYPE	DESCRIPTION	SIZE	QTY
MD	DOOR	3'3"X7'0"	991x2134
D	"	3'0"X7'0"	915x2134
D1	"	2'6"X7'0"	762x2134
W	"	4'0"X4'6"	1220x1372
V	VENTILATOR	3'0"X2'0"	915x610

AREA STATEMENT:-

DESCRIPTION	SQ.FT	SQ.M
PLOT AREA	3639	337.50
GROUND FLOOR AREA	1340	124.48
STILT FLOOR	715	66.42
FIRST FLOOR AREA	2153	200.03
SECOND FLOOR AREA	918	85.32
TOTAL FSI AREA	4411	409.78

COVERAGE 59.27% FSI 1.21

COLOUR CODE:-

PROPOSAL	▬
ROAD	▬
BOUNDARY	▬

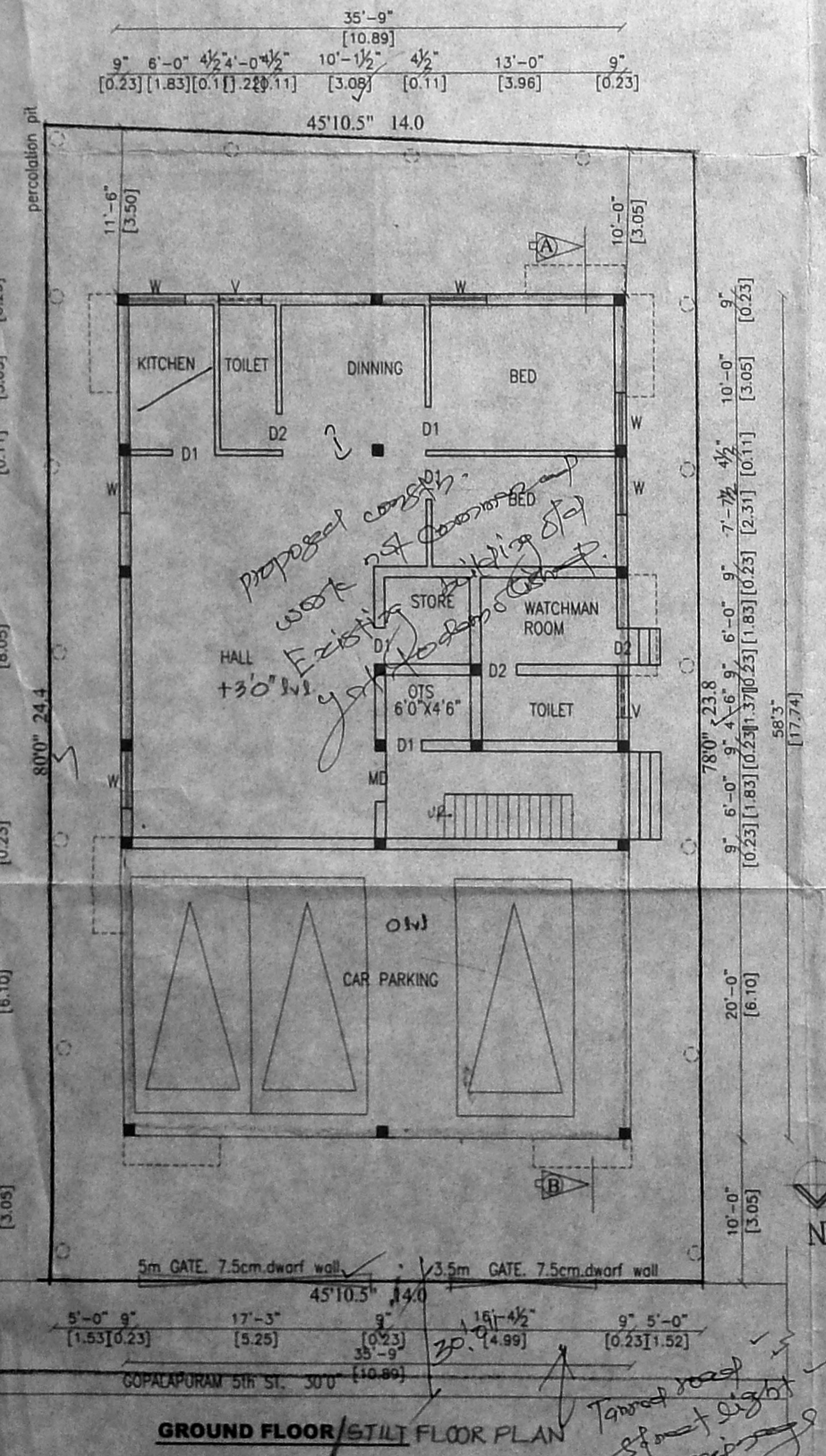

GROUND FLOOR/STILT FLOOR PLAN

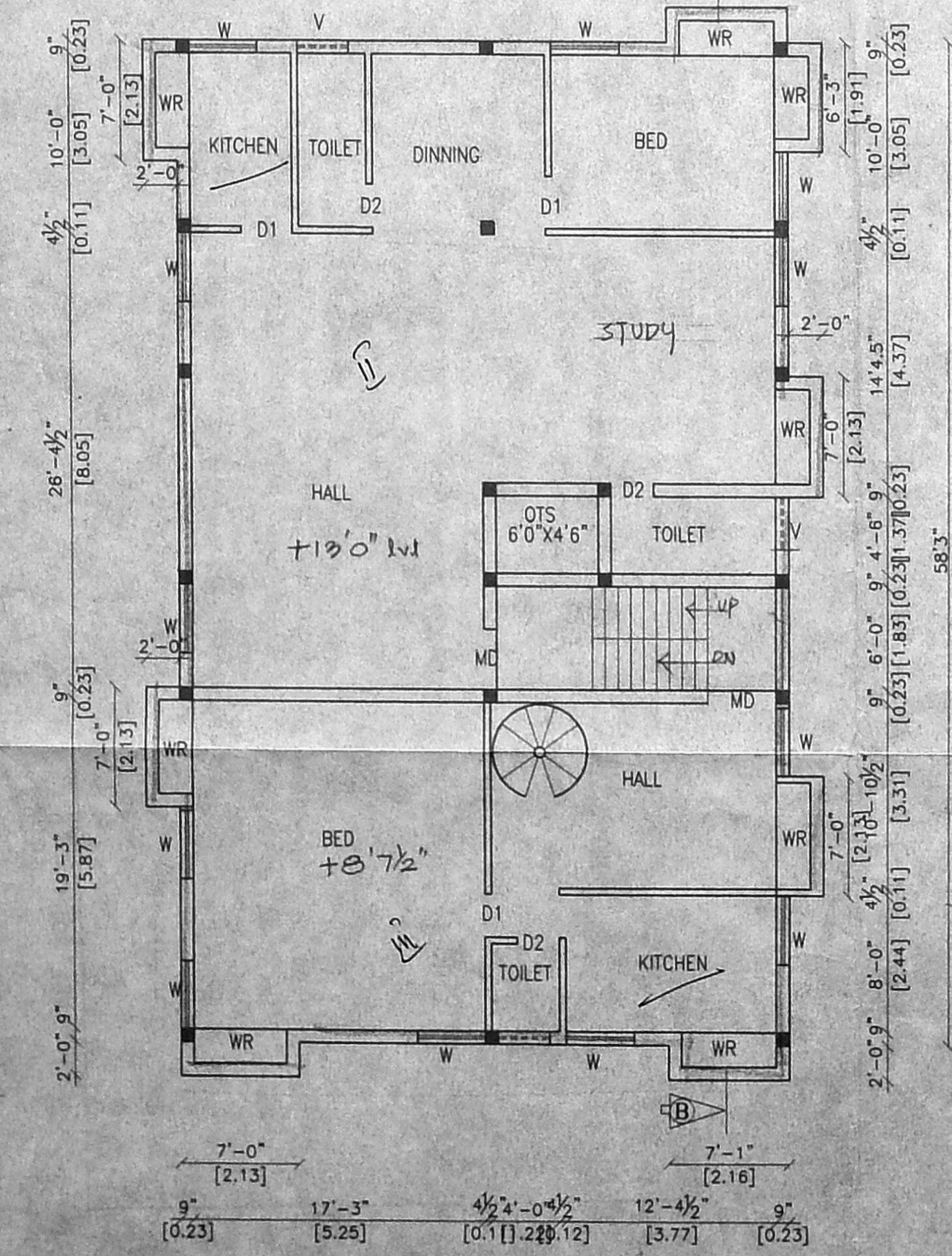

FIRST FLOOR PLAN

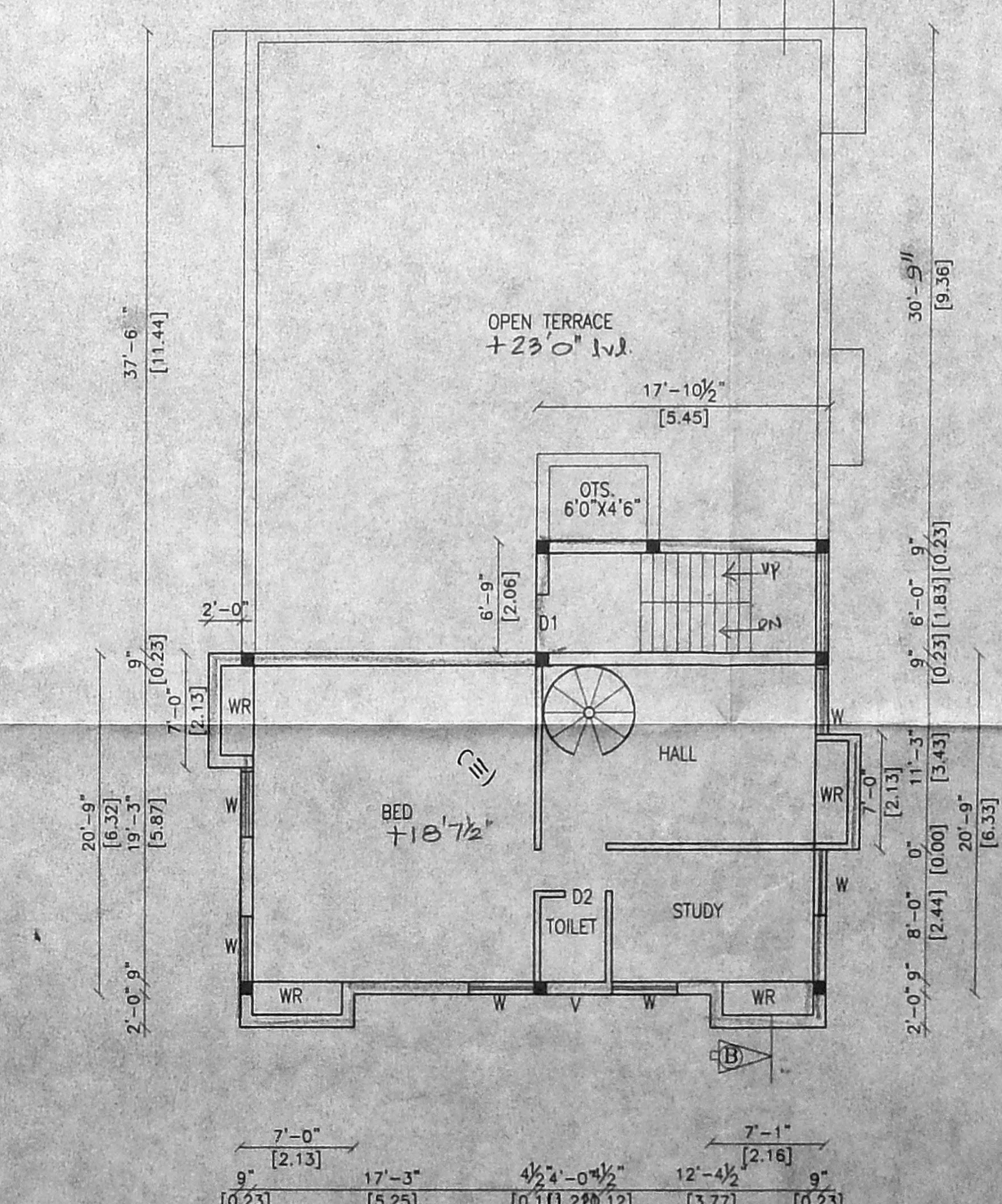

SECOND FLOOR PLAN PART

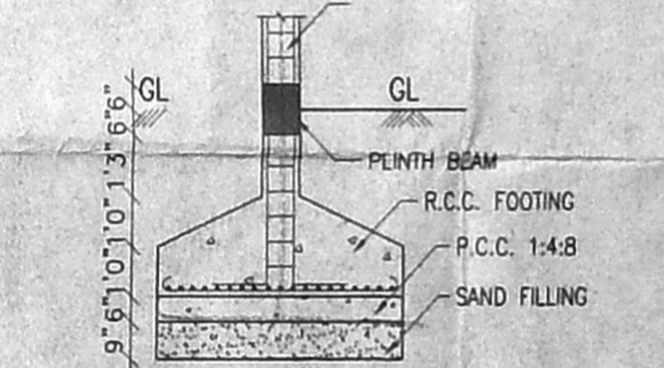

FOUNDATION DETAIL

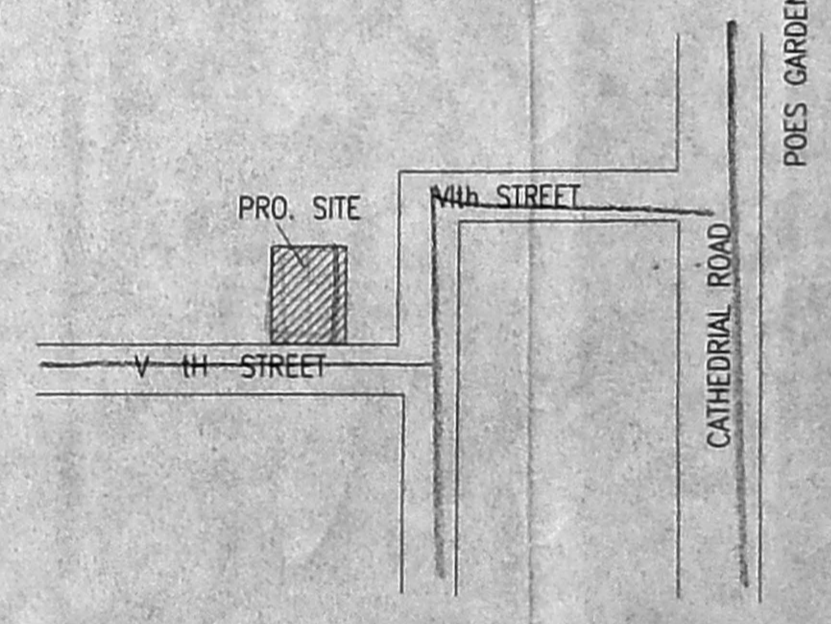

KEY PLAN
NOY TO SCALE

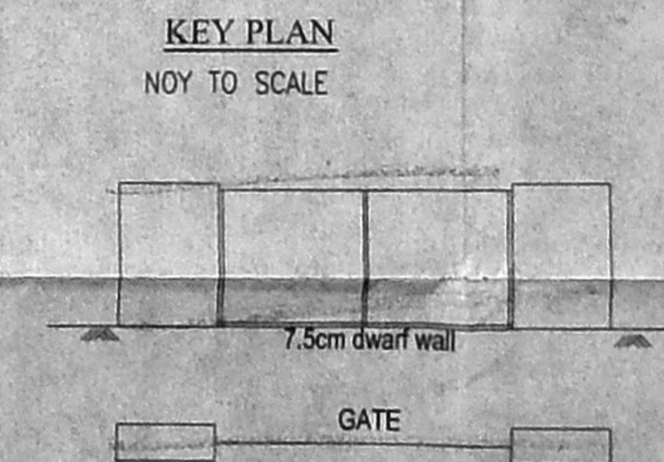

compound with dwarf wall

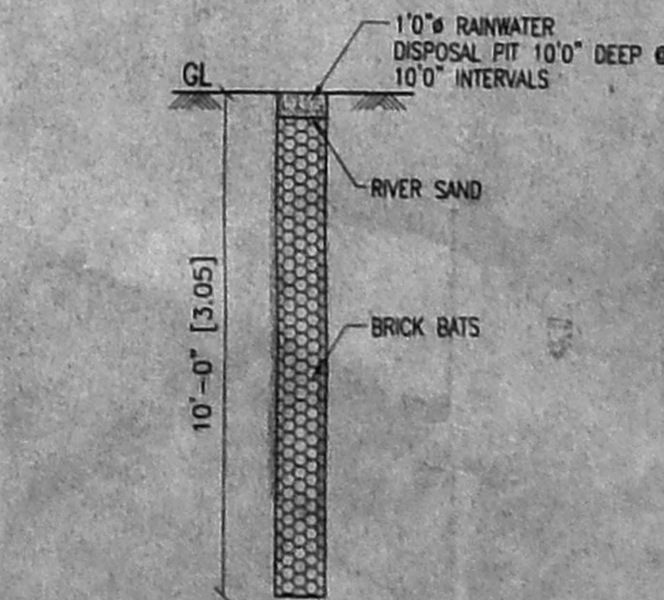

PERCOLATION PIT

OWNER'S SIGNATURE:-

LICENSED SURVEYOR:-

S. ATHIVAMAN, I.E.E.
Class-I, Licensed Surveyor, No. 192
Corporation of Chennai
5, Nathamuni Street, T. Nagar,
Chennai - 77. Phone: 2815 6822
Mobile: 97888241